

98

BLUE GETZ BLUES

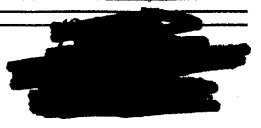

Open Tenor Solo

1 Tempo I°

8

9

13

17

21

Inter

3

A

Alto Blue Gatz p II

- Staff 5: A circled '3' above a triplet of notes.

Alto 1 Blue Getz p III

Alto 1 Give Getz p.u.

⊕ CODA

Seven empty musical staves for writing.

(Sub. for Tenor II)

98

BLUE GETZ BLUES

OPEN TENOR SOLO

1 8

9 4 13

mf

17

21

Intro

3

5

5

8

1

Alto II Gleberz III

A1to II Blue Gtz P.W

⊕ CODA

SOLO TENOR

ANDERSON

98

BLUE GETZ BLUES

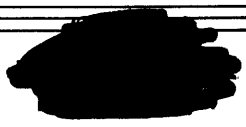

OPEN Solo NO CHORD

Tempo A Phrygian

1 2 3 4 5 6 7 8 9 10 11 12 13

Intro

Solo Lead

ms

ms

ms

2. *Solo* $A^7(\#9)$ $A^7(b13)$ [B] 2 choruses 'D' Blues

[BI] 1 more chorus ('D' Blues) [C] D^7 G^7/D

D^7 G^7 D^7

B^7 E^7 A^7 $Bb^7(sus4)$

[D] 4 Ab^7 $F-7$ Bb^7 $Ebmaj^7$ $F-7$

$G-7$ $F\#-7$ $F-7$ $Bb^7(sus4)$ Eb^7 C^7 Bb^7 A^7

[E] 2 choruses 'D' Blues

[F] 1 chorus 'D' Blues

Blue Getz Solo Tenor FS

G D7 G7/D D7 G7

D7 B7 E7 A7

Bb7 (sus4) **H** 11 DS CODA

⊕ CODA Downbeat

(pva) Fine

98

BLUE GETZ BLUES

open Tenor 1 solo

Tempo

9

4

13

17

21

Intro

3

8

U.S.

Blue Getz Tenor III p4

⊕ CODA

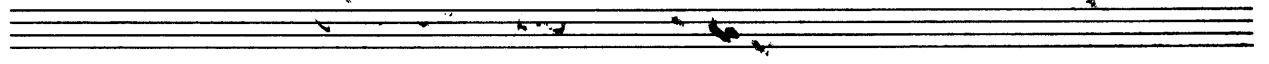
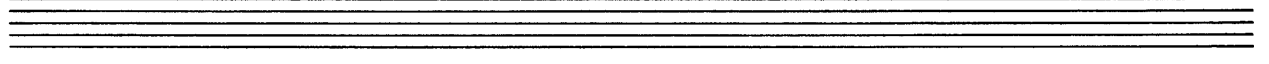
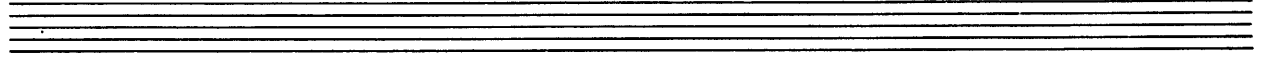
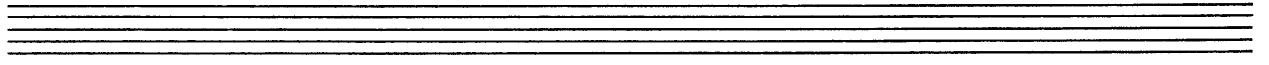
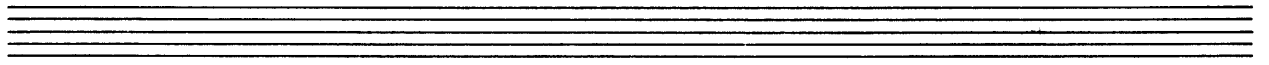
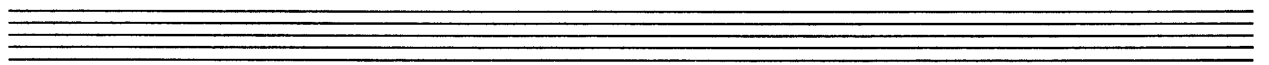
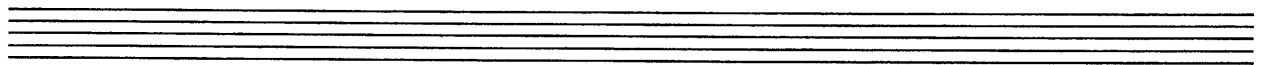
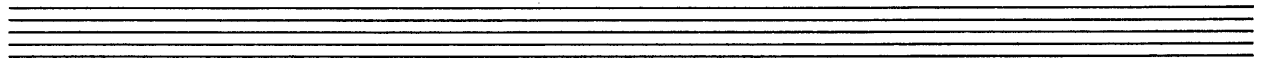

98

BLUE GETZ BLUES

1 Tempo

OPEN Tenor Solo

9

13

17

21

Intro

3

Soli

A

1.

2. B Tenor solo 23 Tenor Bkg's

B1

C

mf

sf *sf*

D

sf

5 *mp*

E 23

F

mf

Blue Getz Carl pIII

TRUMPET I

ANDERSON

98 BLUE GETZ BLUES

Open Tender Solo

1 Tempo

8 9 13

17 21

ff

mf

A 2nd x only

mf

ff

2.

B 24 31

mf

C

f

TRUMPET 2

ANDERSON

98 BLUE GETZ BLUES

Open Tenor Solo 1 Tempo 8 9 4 13 4

17 4 21

55
5

A (2nd x only)
mf

5

1. 2.

B 24 31 74 C
mf 5

TpT II Blues pIII

⊕ CODA

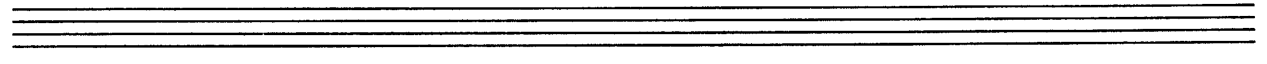
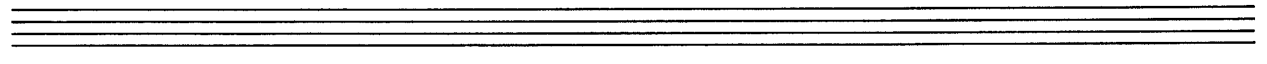
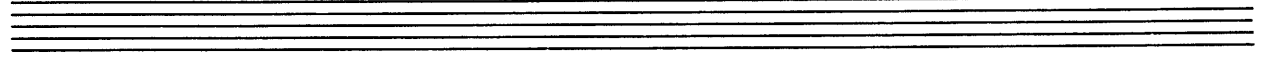
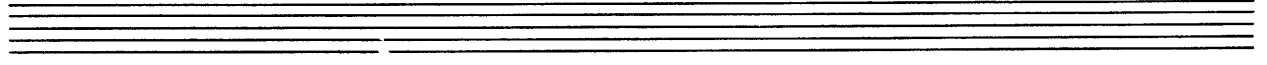
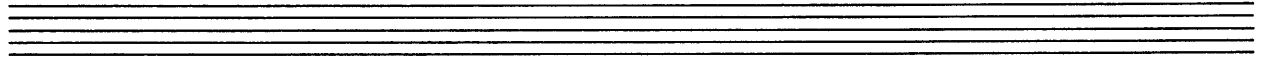
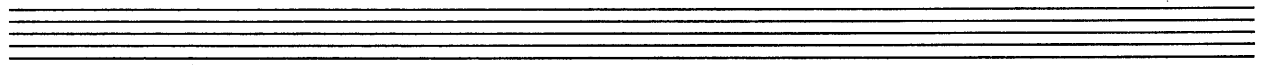
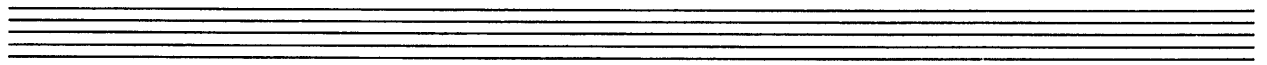
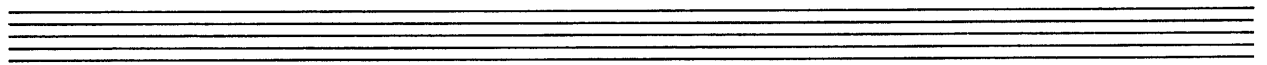

TRUMPET 3

ANDERSON

98

BLUE GETZ BLUES

Open Tender Solo

1 9 13

17 21

Intro

A 2nd x only

11. 12.

B

24

Section B1: Starts with a treble clef and a key signature of one sharp (F#). A box labeled "B1" is above the first measure. A bar line with "11" above it indicates a measure rest. The music begins with a *mf* dynamic and a crescendo hairpin.

Section C: A box labeled "C" is above the first measure. The music continues with various note values and rests.

Section D: A box labeled "D" is above the first measure. The music features a *sf* dynamic and a crescendo hairpin.

Section E: A box labeled "E" is above the first measure. The music consists of a whole rest for 7 measures, followed by a treble clef with a key signature of two sharps (D#), and another whole rest for 24 measures.

Section F: A box labeled "F" is above the first measure. A bar line with "11" above it indicates a measure rest. The music begins with a *mf* dynamic and a crescendo hairpin.

Section G: A box labeled "G" is above the first measure. The music continues with various note values and rests.

Section H: A box labeled "H" is above the first measure. A bar line with "3" above it indicates a measure rest. The music begins with a *sf* dynamic and a crescendo hairpin. A bracket labeled "(Lead)" spans the first few notes.

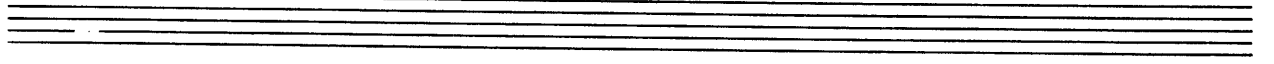
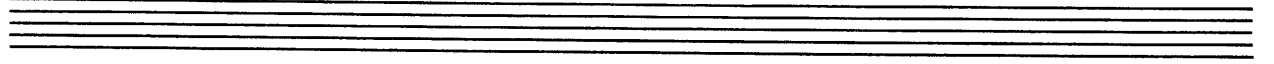
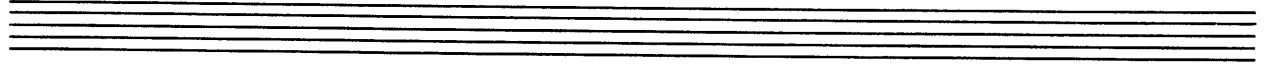
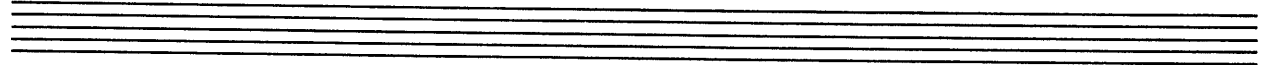

TpT III Blue Getz Blues P3

TRUMPET 4

ANDERSON

98 BLUE GETZ BLUES

Open Tenor Solo

1 8 9 13

17 21

(INTRO)

A 8. (2nd Xonly)

2

1. 24

B I B C

11

VS.

Tot II Blue Getz P3

⊕ CODA

ms

FIN

Empty musical staves for accompaniment or further notation.

TRUMPET 5

ANDERSON

98 BLUE GETZ BLUES ~~XXXXXXXXXX~~

Open Tenor Solo

1 8 9 4 13 4

17 21

A (2nd x only)

11. 12.

3 24

B1

11

C

D

E

24

F

11

G

Tp I Blue Getz P III

TROMBONE I

ANDERSON

98 BLUE GETZ BLUES

Open Tenor Solo

1 Tempo

9

13

mp

ms

7

2

2

(INTRO)

ss

b

b

b

8

A (End x Only)

ms

1.

98 BLUE GETZ BLUES ~~XXXXXXXXXX~~

Open Tenor Solo 1

7

9 3 13 *mp*

17 *mp*

21 *ff* Intro

A: 8. (2nd X Only)

1. 2.

B **BI**

C

D

E

E

BASS TROMBONE

ANDERSON

98 BLUE GETZ BLUES

Open Tenor Solo 1 Tempo 8

9 mp

13 mp

17 f

21 ff (Intro)

f

A (2nd x only) f

mp

Malmu

⊕ CODA

⊕ CODA

PIANO

ANDERSON

98

BLUE GETZ BLUES

Open Tenor Solo

1 Tempo

9

13

17

21

Intro

Blue betz piano ps

B

2 choruses 'C' Blues

1st: '2' Feel 2nd: IN 4!

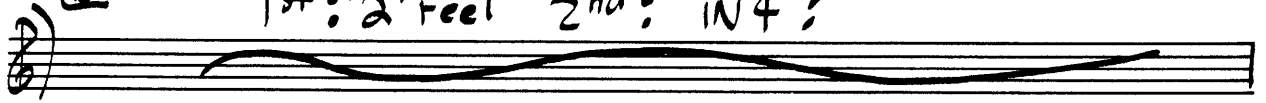

BI

Comp 1 more chorus ('C' Blues)

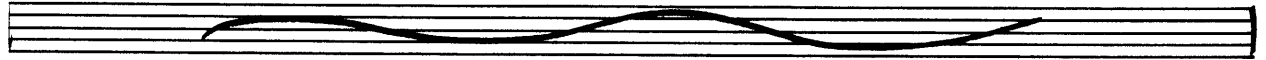

C

C7

F7/C

C7(9)

F7(9)

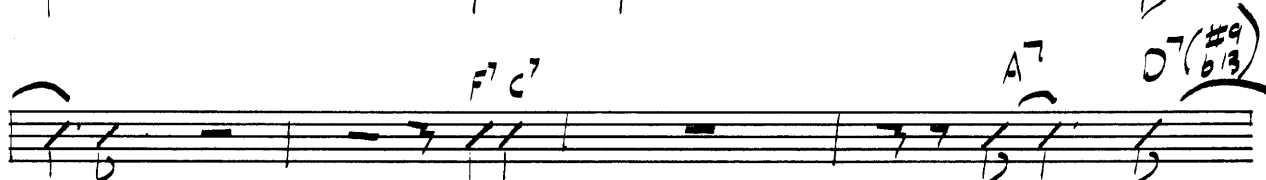
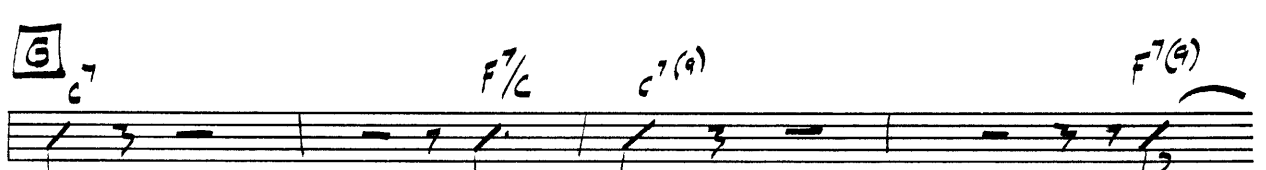
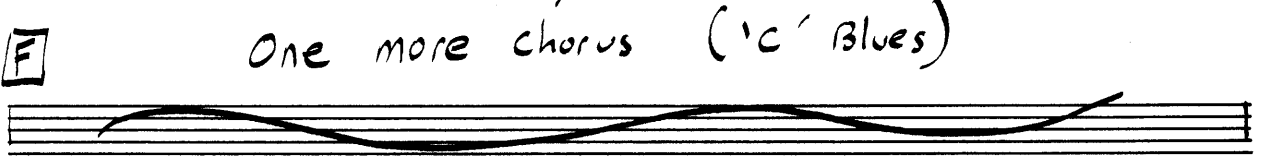
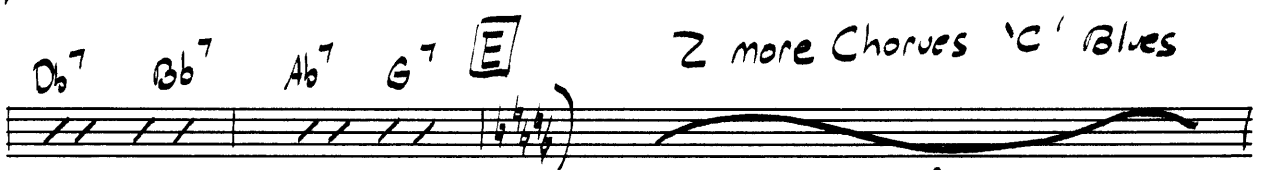
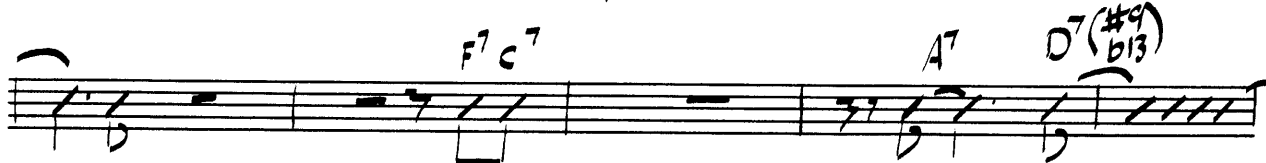

G7(#9)
(b13)

Ab7(sus)

D

4

Gb7

Eb-7

Ab7

Db7(b9)

Eb-7

F-7

E-7

Eb-7

Ab7(sus)

Db7

Gb7

Ab7

G7

E

2 more Choruses 'C' Blues

F

One more chorus ('C' Blues)

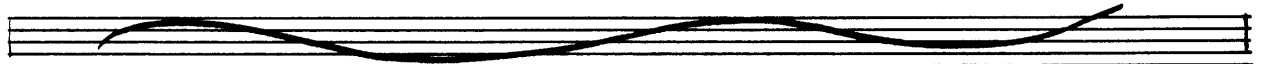

G

C7

F7/C

C7(9)

F7(9)

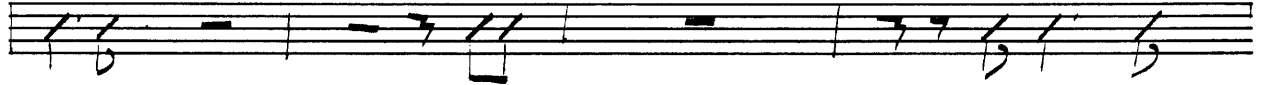
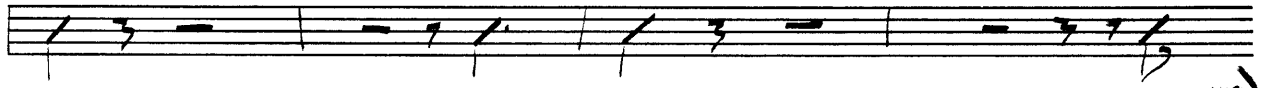

Blue Getz Piano V4

Empty musical staff.

Empty musical staff.

Empty musical staff.

Empty musical staff.

BASS

ANDERSON

98 BLUE GETZ BLUES

Open Tenor Solo

Tempo

G Pedal

G Pedal

G Pedal

G Pedal

G Pedal

G Pedal

Intro

2nd Feel

(2 Feel)

B 2 choruses 'C' Blues 1st: '2' Feel
2nd: IN 4 (walk)

BI one more 'C' Blues (walk)

C

D

E 2 choruses 'C' Blues

One more 'C' Blues

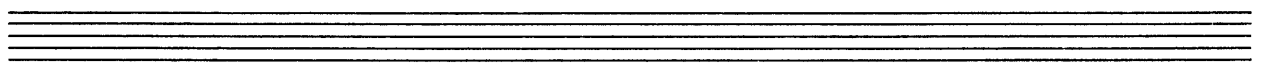
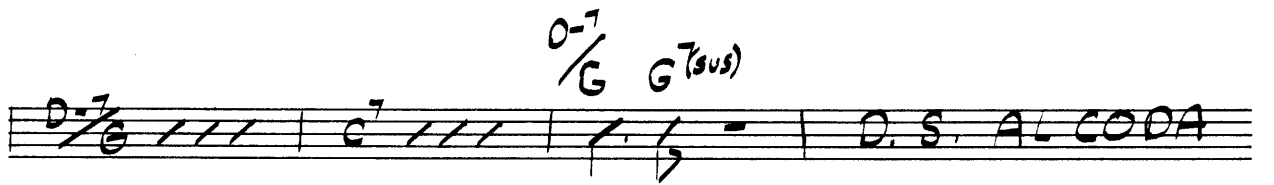
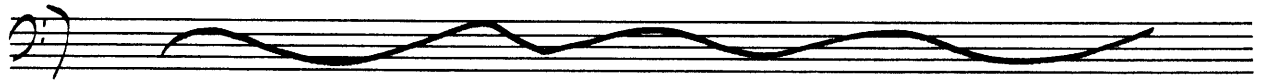

⊕ CODA

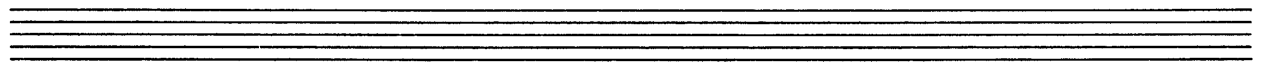
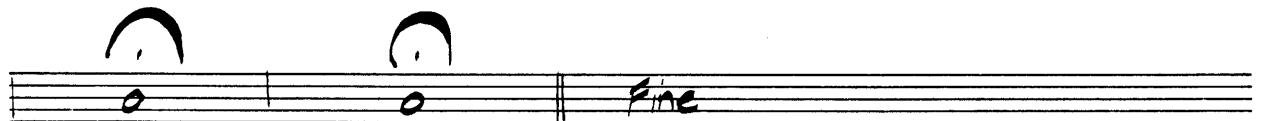
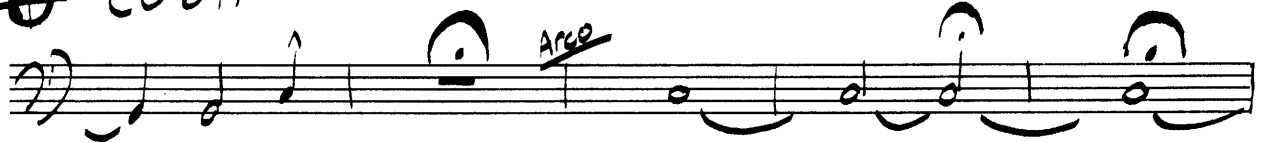

98 BLUE GETZ BLUES

OPEN Tenor Solo

Sticks

9

17

21

Intro

25

'2' Feel

B Play 2 choruses (Blues) 1st: 2' feel
2nd: in 4!

B1 one more chorus

C

Fill

D Eng

Time

E 2 choruses (Blues)

E one more chorus

Blue Herz Drums No 3

G

Empty musical staff.